



MetroWest+

Portishead Branch Line (MetroWest Phase 1)

TR040011

Applicant: North Somerset District Council

9.10 ExA.WQ1.D2.V1 – Appendix GC.1.7-1 to Applicant's responses to the Examining Authority's Written Questions ExQ1

Author: Womble Bond Dickinson (UK) LLP

Version: 1

Date: November 2020

Schools

- ◆ Primary
- ◆ Secondary
- ◆ Special
- ◆ College

Primary Schools First Geographical Areas

- St Joseph's Catholic Primary
- Trinity Anglican Methodist Primary

Secondary School Priority Areas 2018-2019 and 2019-

- Gordano School

Land and property

50K

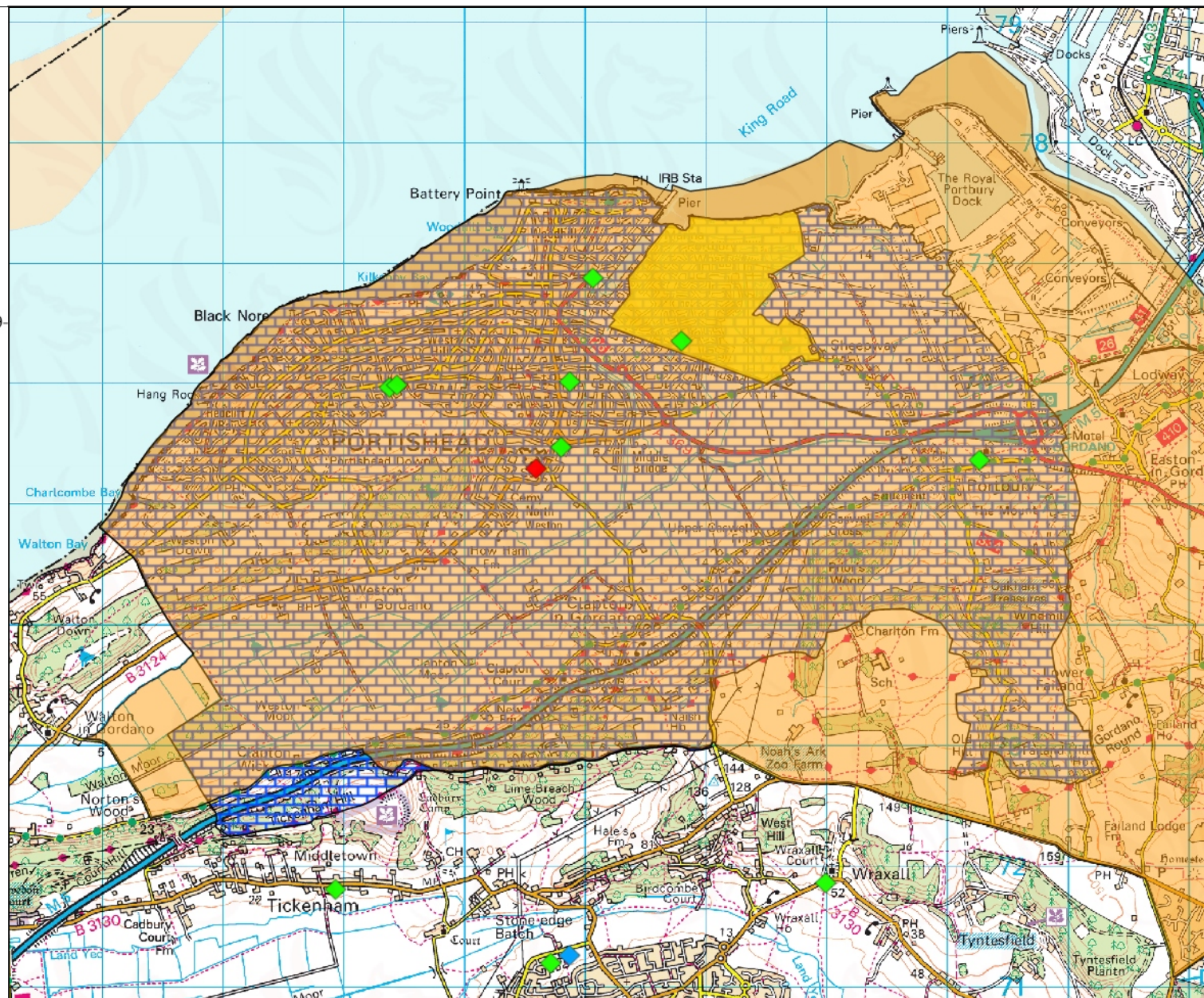

Portishead Schools Catchments Areas



Scale: 1:50000
 Drawn by: James Willcock
 Date: 05 November 2020
 Time: 14:09:03

